

FRONT ELEVATION

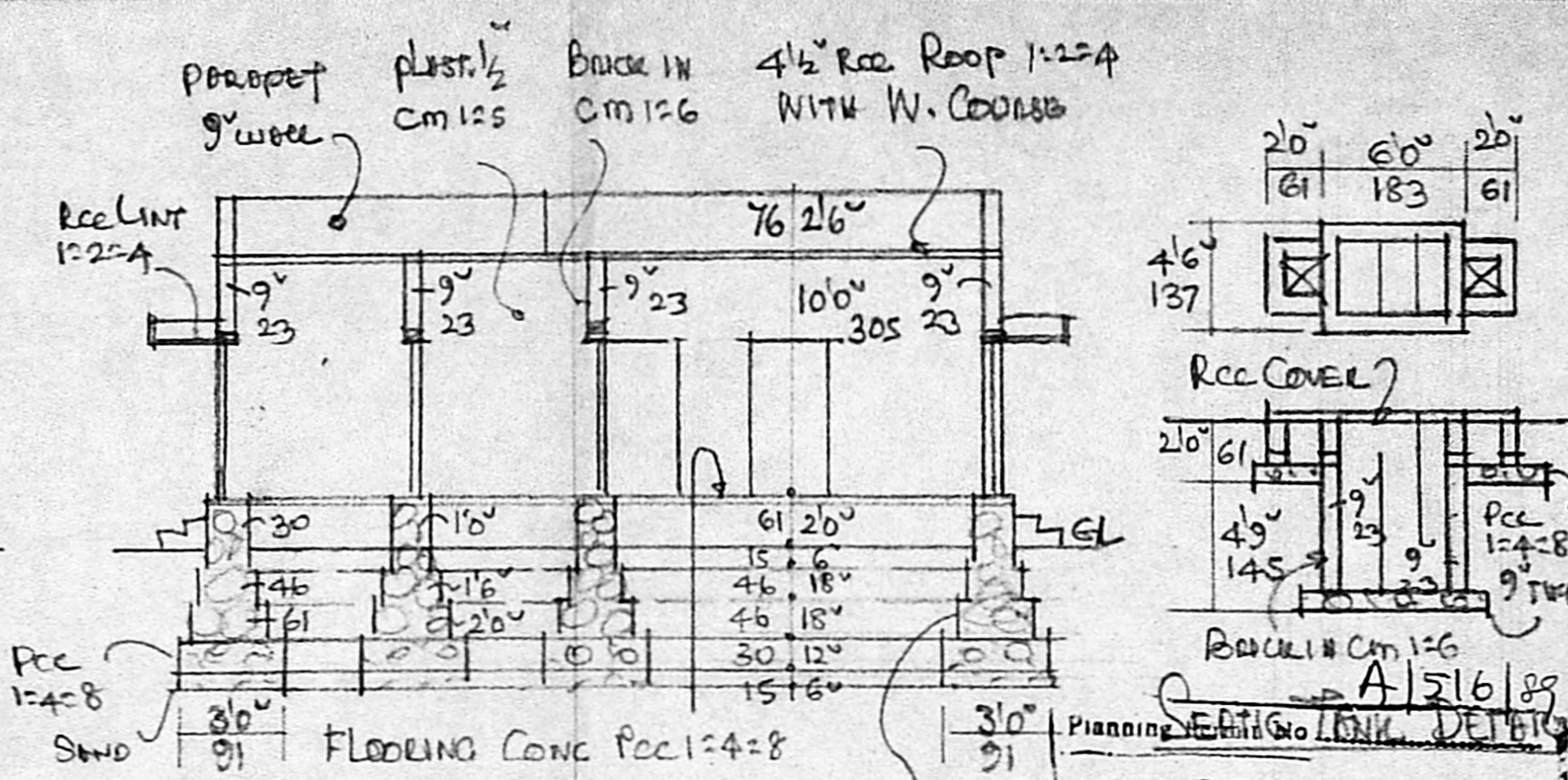

SECTION AA

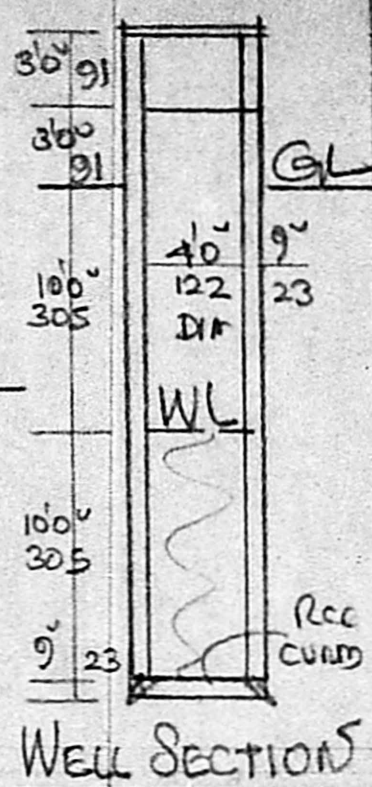
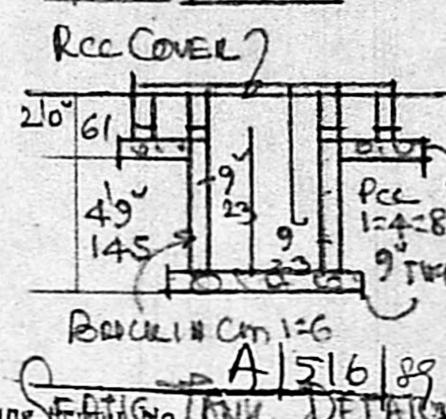

WELL SECTION

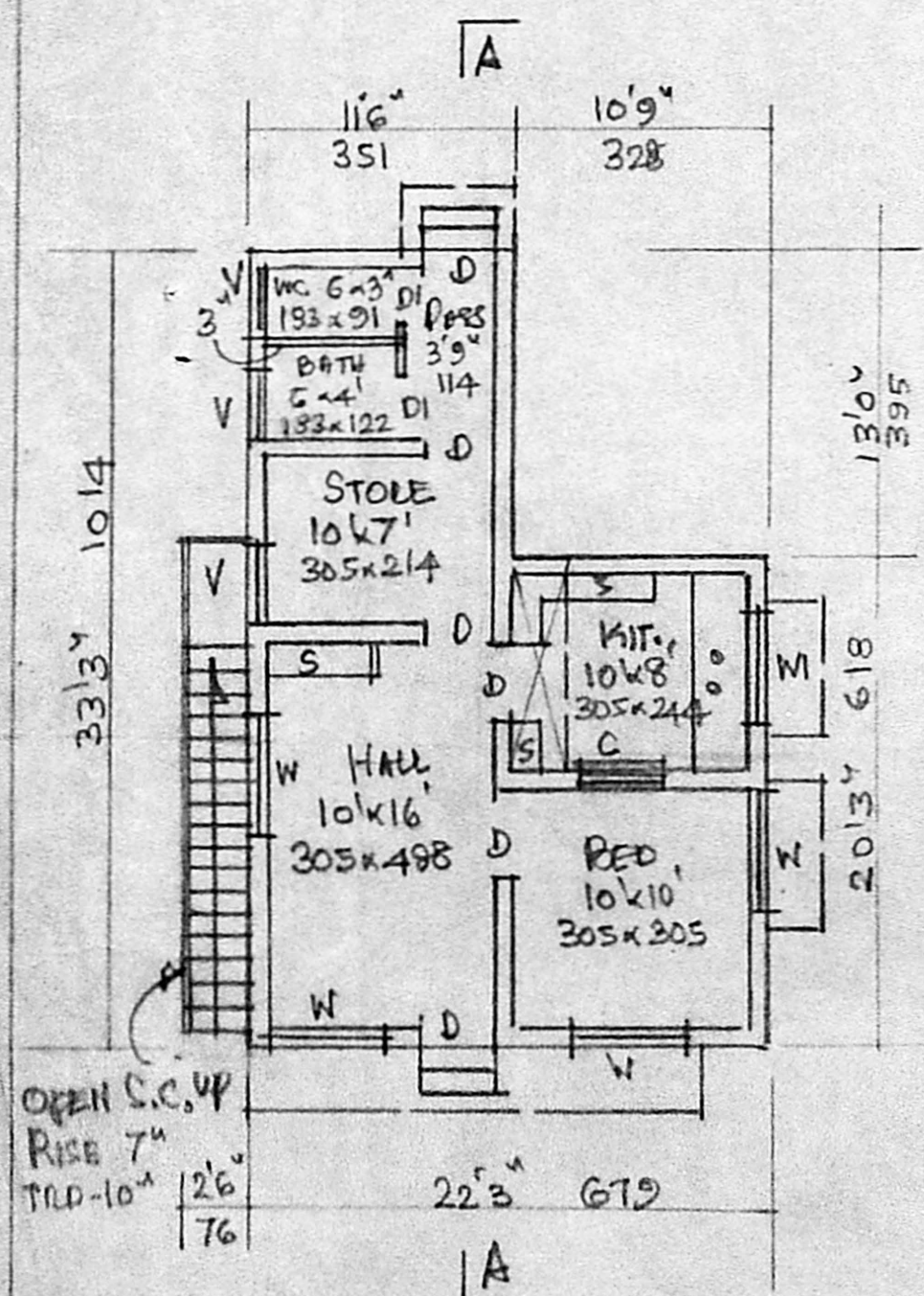

PLAN

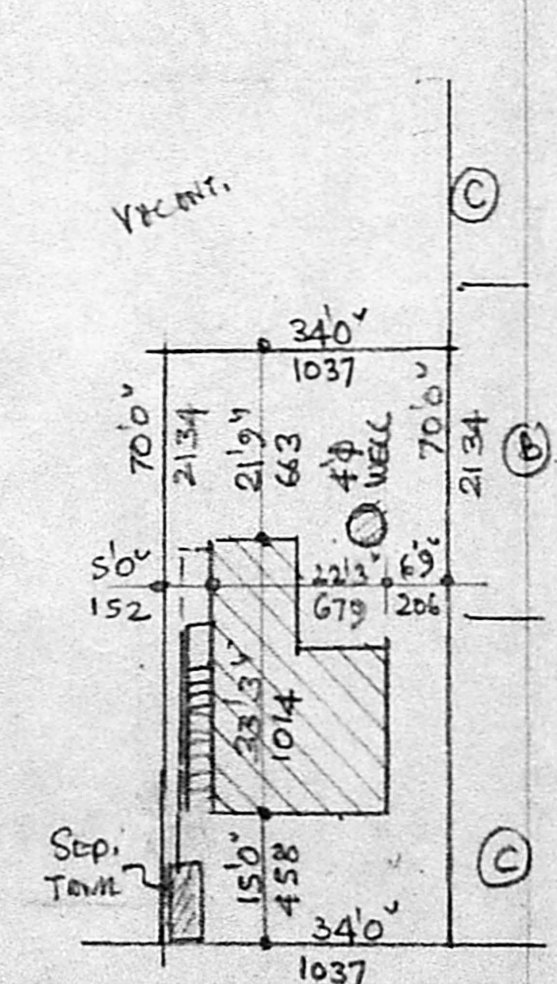

SITE PLAN - SCALE 1:300

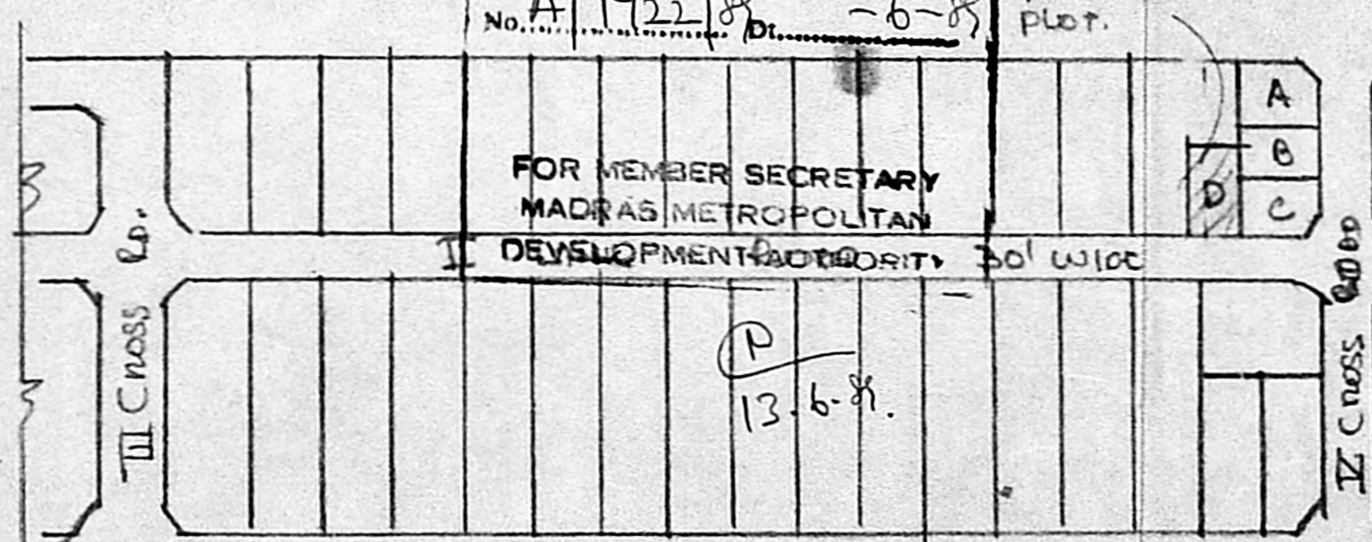

KEY PLAN (NTS)

R.R. M. S. NO. 11 APPROVED  
IN CM 15/5/88  
Subject to the conditions in  
this office letter.  
No. A/1722/88 Dt. 6-88  
Pno. Plot.

JOINERY	FT	CMS
D DOOR	3'3" x 6'6"	100 x 200
DI "	2'6" x 6'6"	76 x 200
W WINDOW	4'6" x 4'6"	137 x 137
WI "	4'6" x 3'0"	137 x 91
V. VENTIL.	3'0" x 2'0"	91 x 61
S SHELF	1'7" x 2'2"	45 x 58
C. Cupboard		

PART I P. 11.5-88.  
PROPOSED DWELLING HOUSE  
CONSTR. AT PLOT NO. D.  
OF SADHASIVA NAGAR EXTN.  
II. (L.P.M./D.D.P. NO. 27/73)  
S. NO. 64/1A 1A 1B 2  
MADIPAKKAM, ST. THOMAS  
MOUNT PANCHAYAT UNION  
SAIDPET TALUK, SCALE 1:100

AREA	FT <sup>2</sup>	M <sup>2</sup>
PLOT	2380	221.1
PLINTH	600	55.7

OWNER: T.M.S. VARADHAN

A. J. J. CH. PL. M. D. C. E.  
CONSULTING ENGINEER & CONTRACTOR,  
MADRAS METROPOLITAN DEVELOPMENT AUTHORITY,  
ALANUR MUNICIPALITY,  
AMBUR TOWNSHIP,  
LICENCE NO. 9  
2, K. K. ROAD, K. K. ROAD, O. D.,  
SALICR. NO. 100 093,  
ALANUR (MADRAS METROPOLITAN MUNICIPALITY).